

List of Enhancements to TheraScribe v. 20.1

* Be able to hide system and custom report formats not used

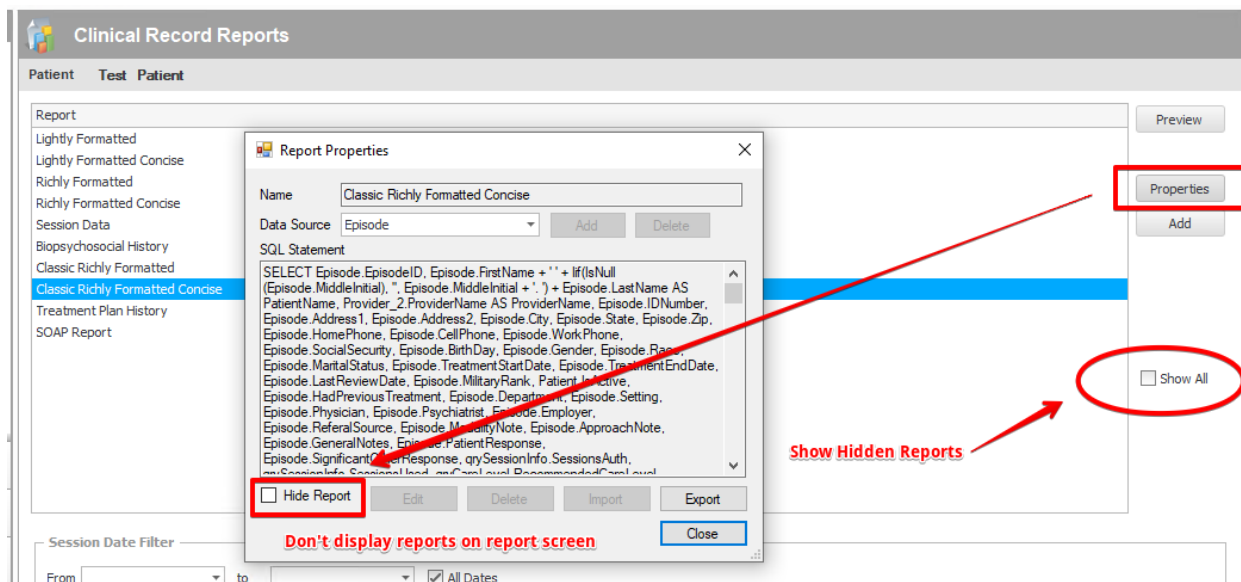

* Add search feature to Appt. screen

* Add Note to Add Session function on Appt. Screen like Add Other Event

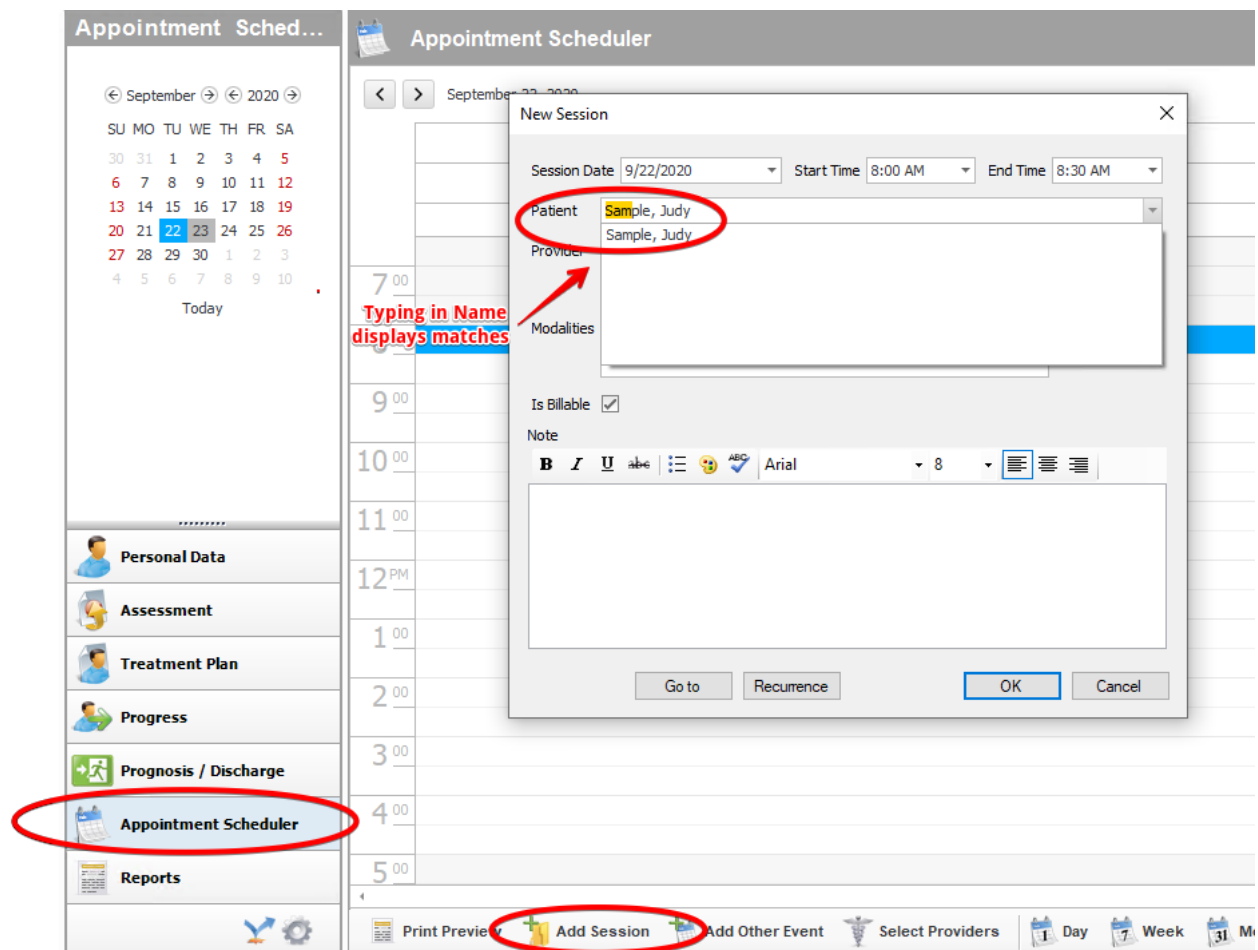

*** Automatically fill in Team Assignment when selecting Provider on Assessment\provider screen and on Session Details Screen**

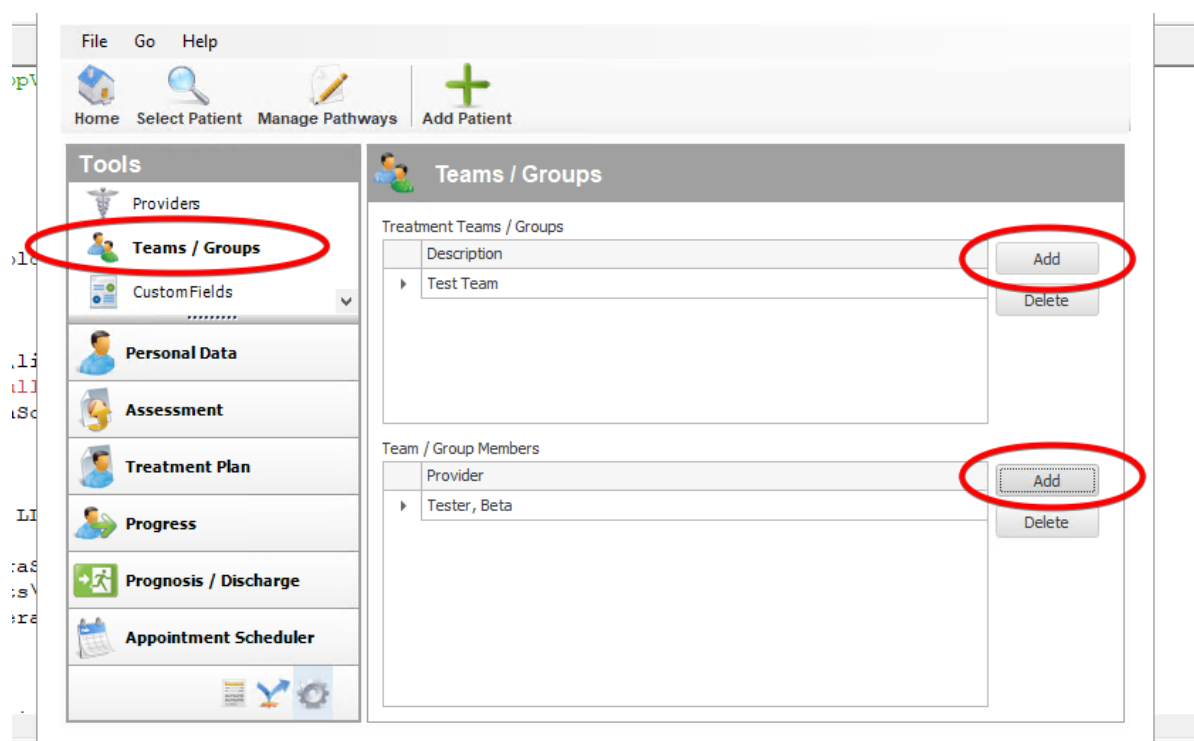
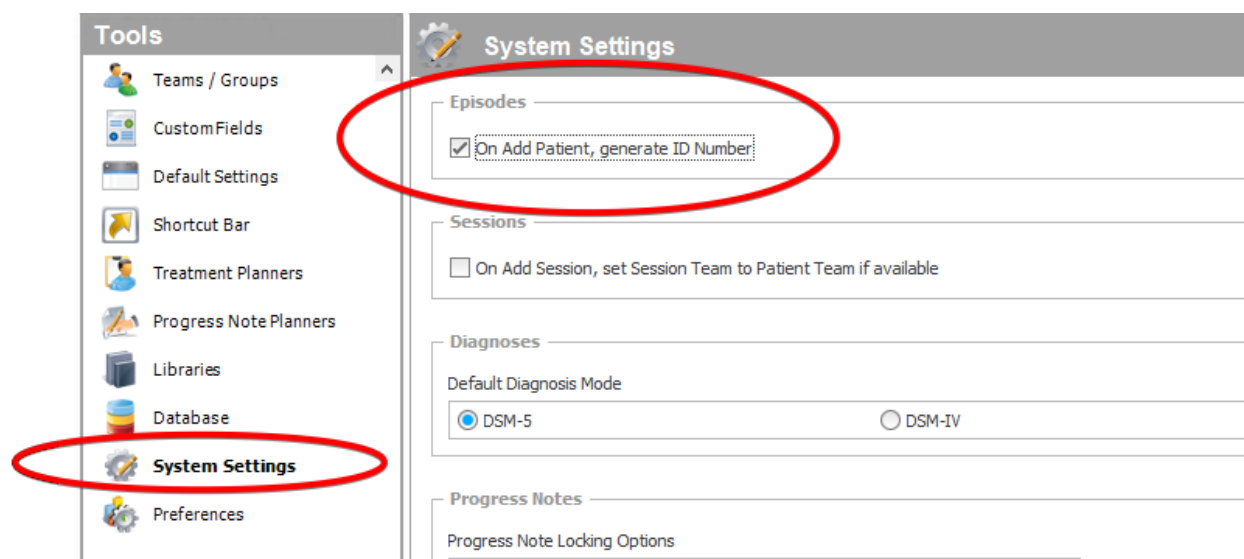

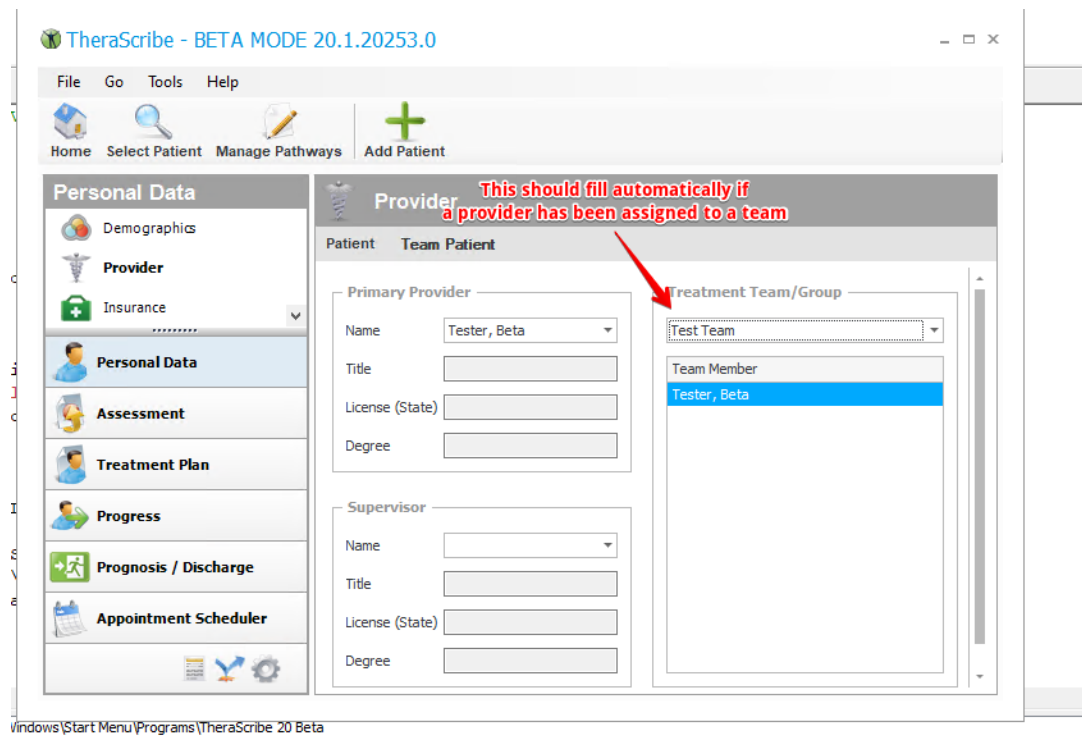
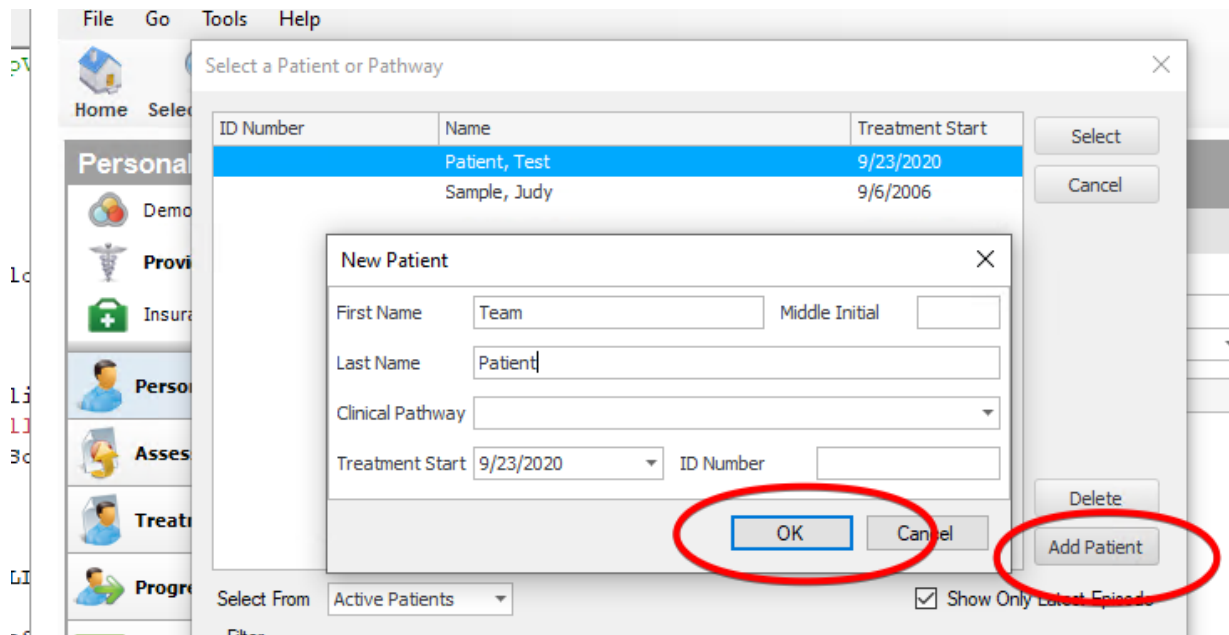

The same behavior when adding a new session.

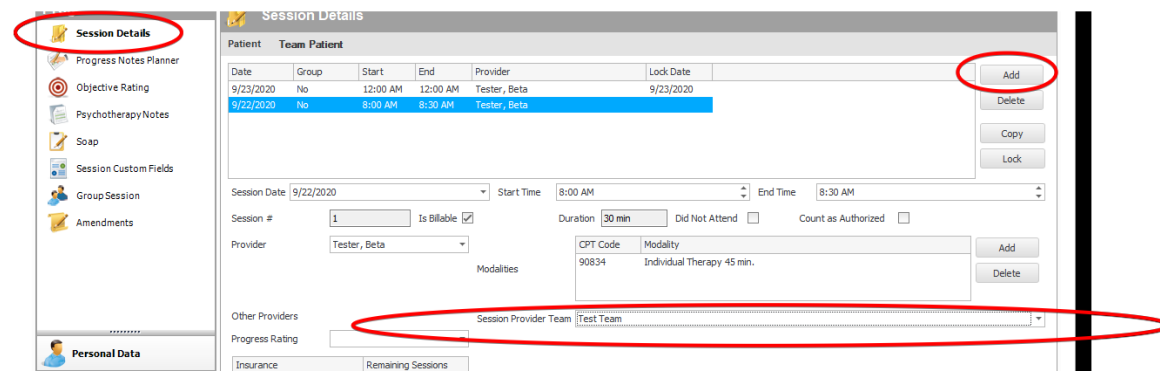

*** Option to generate Client IDs automatically**

* Add a SOAP note option to the PsychoTherapy Notes

Home Select Patient Manage Pathways Add Patient

Progress

- SessionDetails
- Progress Notes Planner
- Objective Rating
- Psychotherapy Notes
- Soap**
- Session Custom Fields
- Group Session
- Amendments

Personal Data

Assessment

Treatment Plan

Progress

Prognosis / Discharge

Appointment Scheduler

Reports

Soap

Patient Team Patient

Date	Group	Start	End	Provider	Lock Date	
9/23/2020	No	12:00 AM	12:00 AM	Tester, Beta		Add Delete Copy

Subjective

Objective

Assessment

Plan

TheraScribe - BETA MODE 20.1.20253.0

File Go Tools Help

Home Select Patient Manage Pathways Add Patient

Progress

Soap

TheraScribe - BETA MODE 20.1.20253.0

File Go Tools Help

Home Select Patient Manage Pathways Add Patient

Soap

Patient Team Patient

Date	Group	Start	End	Provider	Lock Date	
9/23/2020	No	12:00 AM	12:00 AM	Tester, Beta		Add Delete Copy

Subjective

Objective

Assessment

Plan

Form Layout Customization

Fields Save Cancel Reset

Layout Fields

- ☐ Empty Space
- ☐ Label
- ☐ Separator
- ☐ Splitter
- ☐ StartDateTime
- ☐ EndDateTime
- ☐ ProgressRating
- ☐ PsychotherapyNotes
- ☐ Modality
- ☐ CPTCode
- ☐ IsBillableContact
- ☐ LockDate
- ☐ LastChanged
- ☐ OutlookLink
- ☐ GroupSession
- ☐ Recurrence
- ☐ DidNotAttend
- ☐ CountAsAuthorized
- ☐ AppointmentNote
- ☐ Custom Fields
- ☐ Default

Fields and objects can be dragged and dropped or hidden. Custom Fields can be added under Tools/ Custom Fields.

*** Create/Display amendments on PsychoTherapy Notes screen when locking enabled**

When Locking is enabled:

File Go Help

Home Select Patient Manage Pathways Add Patient

Progress

- SessionDetails
- Progress Notes Planner
- Objective Rating
- Psychotherapy Notes**
- Soap
- Session Custom Fields
- Group Session
- Amendments

Personal Data

Assessment

Treatment Plan

Progress

Psychotherapy Notes

Patient Team Patient

Date	Group	Start	End	Provider	Lock Date
9/23/2020	No	12:00 AM	12:00 AM	Tester, Beta	9/23/2020

Add
Delete
Copy

Progress Notes are locked and not editable as is Progress Note Planner Screen

Psychotherapy Notes

Changes or updates can be added with amendments

Amendments

Date Entered	Amendment
--------------	-----------

Add

* Added fields to Insurance Screen

Home Select Patient Manage Pathways Add Patient

Personal Data

- Demographics
- Provider
- Insurance**
- General Notes
- Attachments
- Session Custom Fields

Insurance

Patient Team Patient

Insurance Carriers

Name	Phone	Gatekeeper	Insurance ID	Group #	Policy Owner Name	Policy Owner DOB	Active
------	-------	------------	--------------	---------	-------------------	------------------	--------

Add
Delete